Product card

LILY SQ Mini P

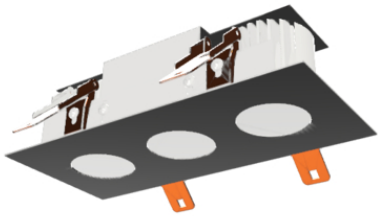

Description

Basic information

Family:	**LILY SQ Mini P**
Product:	**LILY SQ Mini L3 P PLX BL 840 12 200x90**
Index:	**BLS0000010316**
Pictograms:	

Lighting and electrical parameters

Light source	LED
Luminous flux LED [lm]	**1729**
LED power [W]	12.3
Luminaire luminous flux [lm]	**1220**
Power of luminaire [W]	14
Luminaire's light efficiency [lm/W]	**87**
Color of the light [K]	4000
CRI	**>80**
SDCM (LED sources)	3
Protection against electric shock	**II**
Protection degree	IP20
Voltage	**220-240 V, 50-60 Hz**
Lifetime of LED sources [h]	100000
Lx/By	**L80/B10**
Operating temperature range [°C]	5 ÷ 30
Driver	**LED Driver**

Mechanical parameters:

Assembly	recessed into the modular and plasterboard ceiling
Material	**aluminium/steel sheet**
Color	black
Diffuser	**PLX opalized**
Impact resistant	IK04
Dimensions [mm]	**200 x 90 x 52**
Mounting hole [mm]	175 x 82

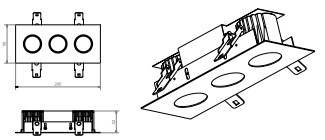

Technical data may be changed. Photos of the luminaires may differ from reality.

Date of last update: 25-04-2024